



**Staatliche
Kunstsammlungen**
Dresden

System Museum

Léontine Meijer-van Mensch

Staatliche Ethnographische Sammlungen Sachsen

Erste Museumsrevolution

um 1900

- Berufsverbände
- Fachzeitschriften
- Handbücher
- Ethische Richtlinien
- Berufsausbildung

Zweite Museumrevolution

um 1970

- Die Emanzipation der „Museographie“
- Der Einzug der „New Professionals“
- Der Aufstieg der „New Museology“

Naar een nieuw museumbeleid

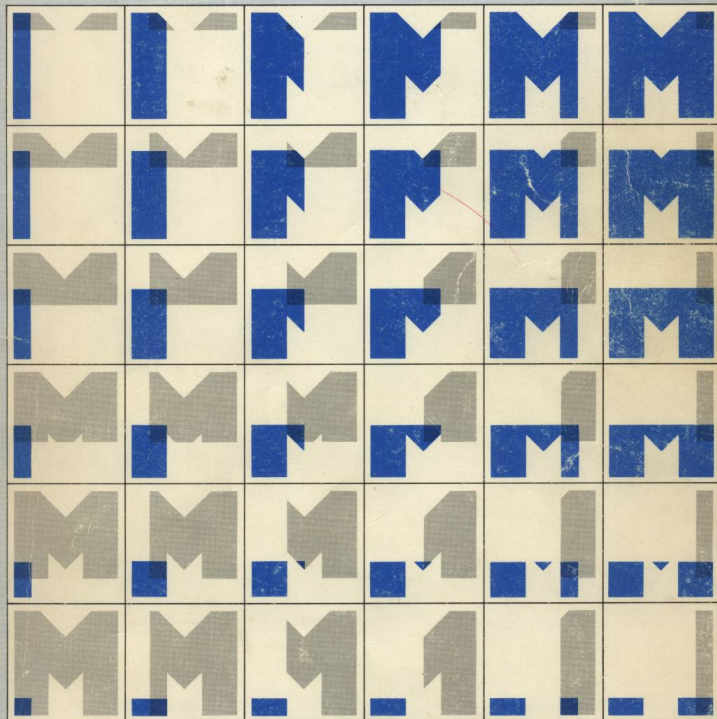

1976

Methoden und Medien der Museumsarbeit

Pädagogische Betreuung der Einzelbesucher im Museum

Jürgen Rohmeder

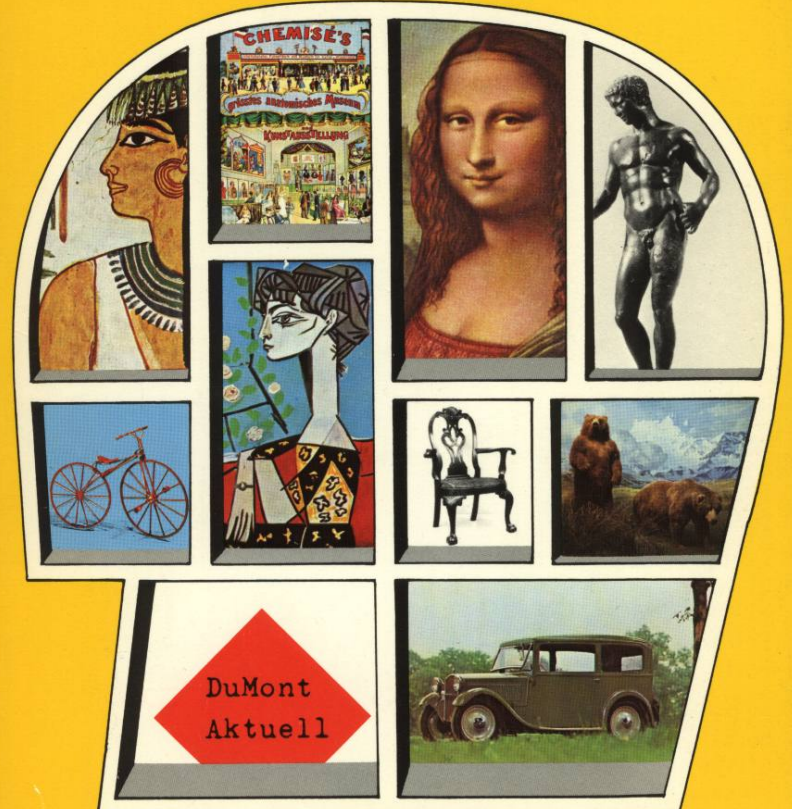

1977



1.5.2 Informationslehre



Sammlungsbasierte Organisation

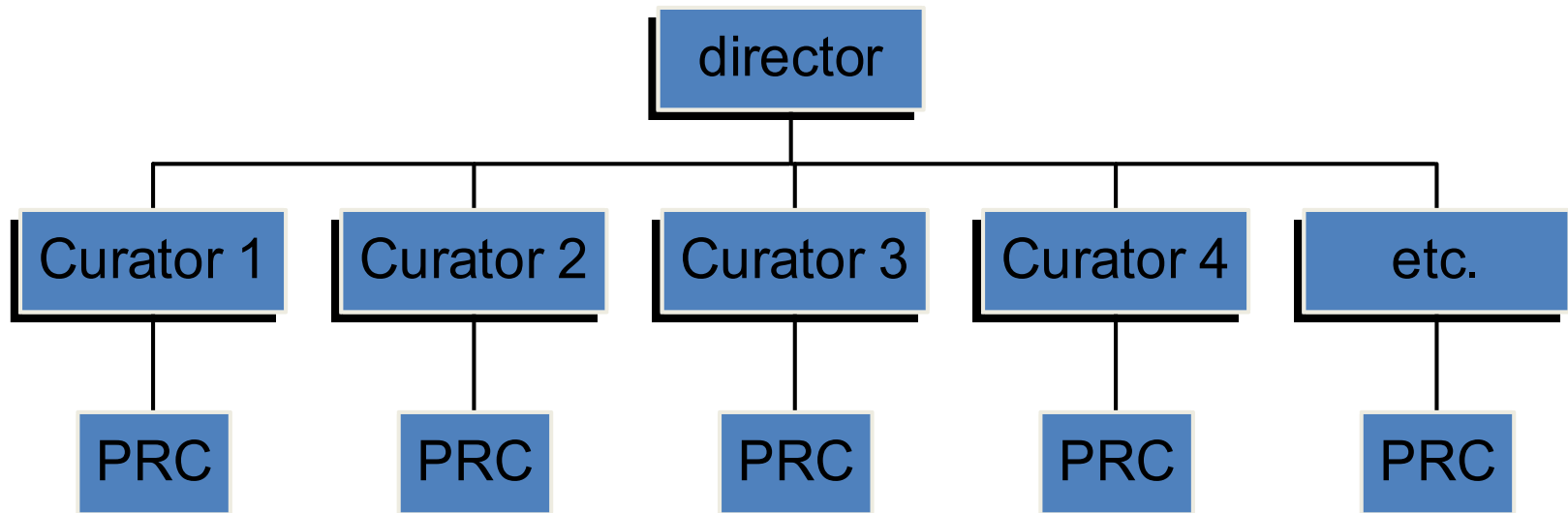

Funktionsbasierte Organisation

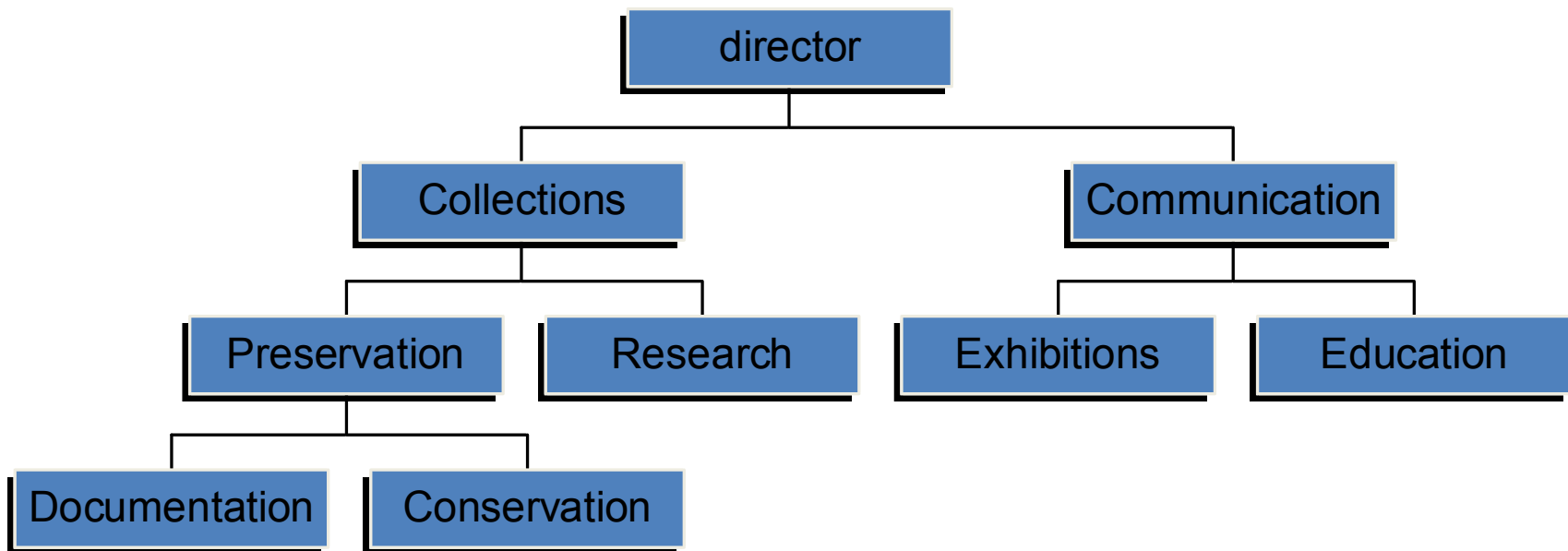

Nederlands Openluchtmuseum, Arnhem

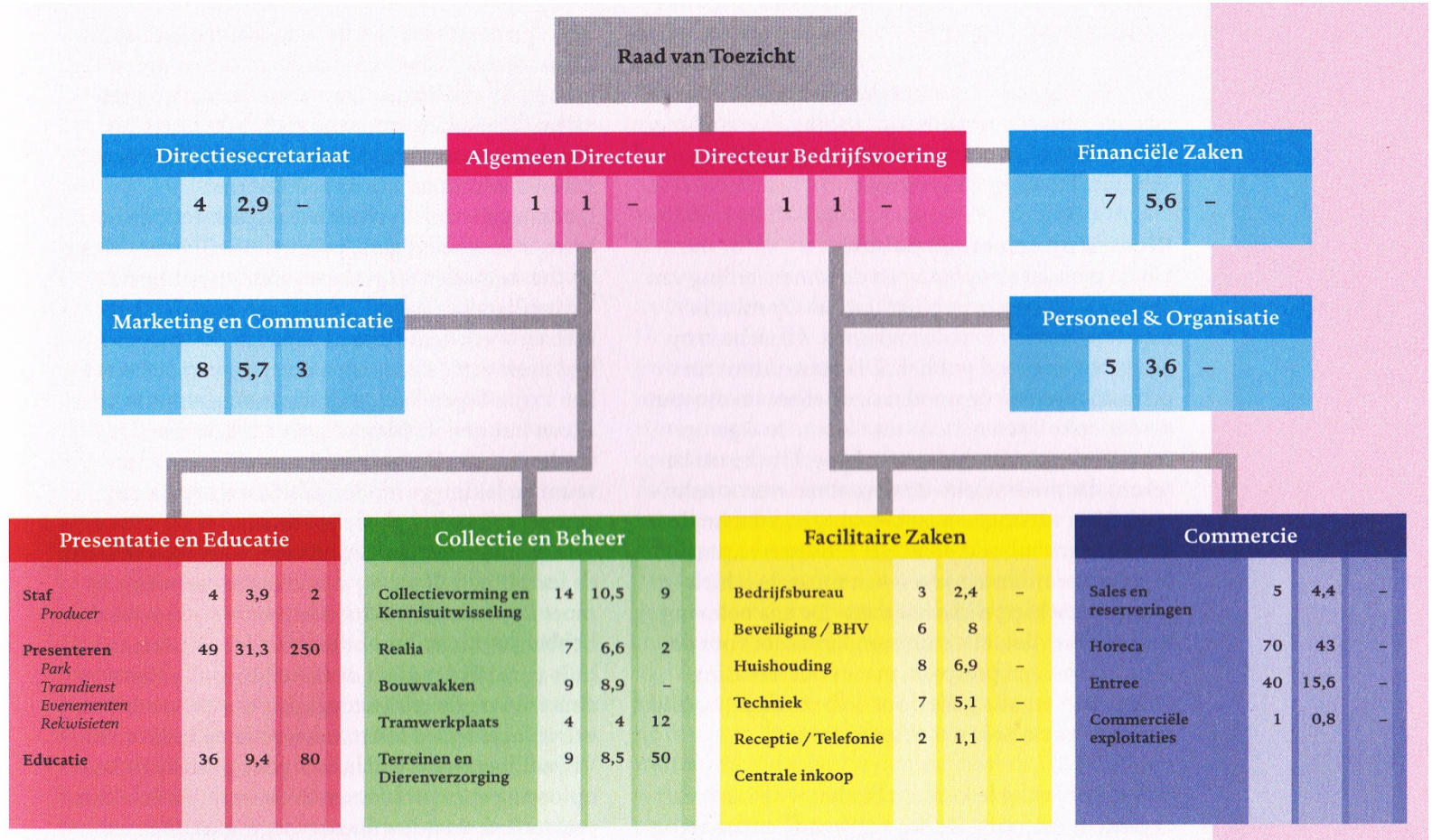

Van Gogh Museum Amsterdam

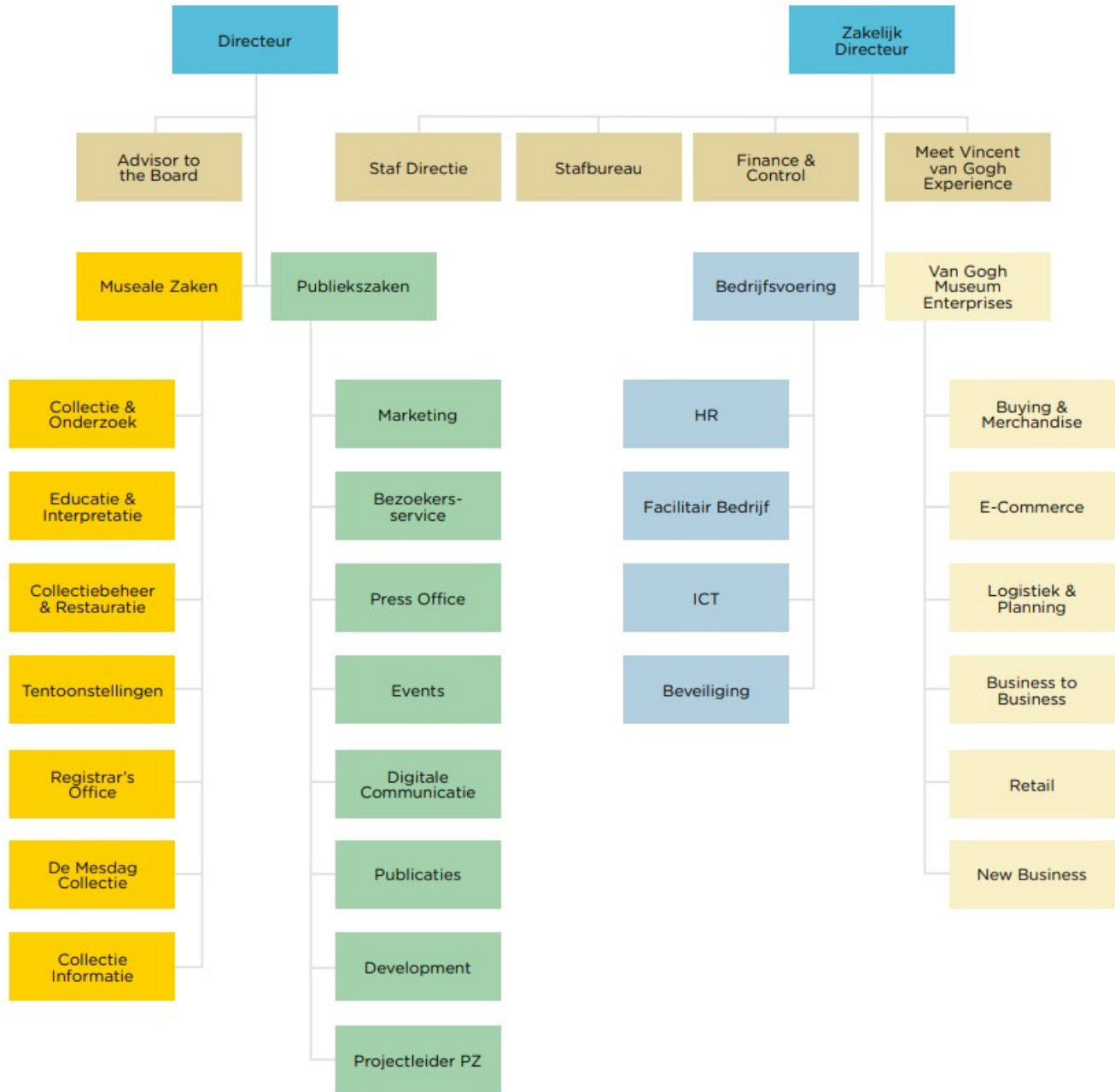

Amsterdam Museum

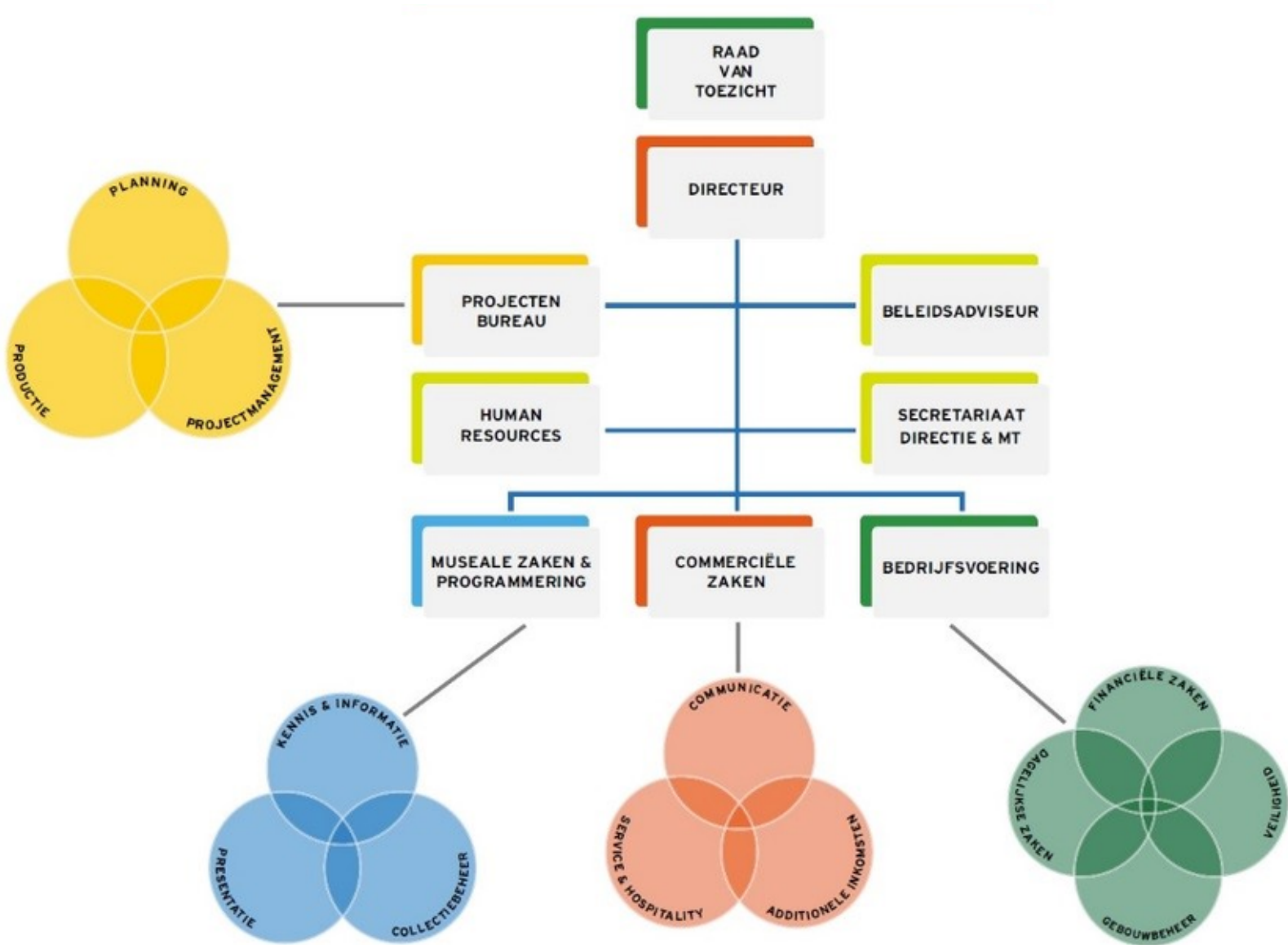

Oakland Museum of California

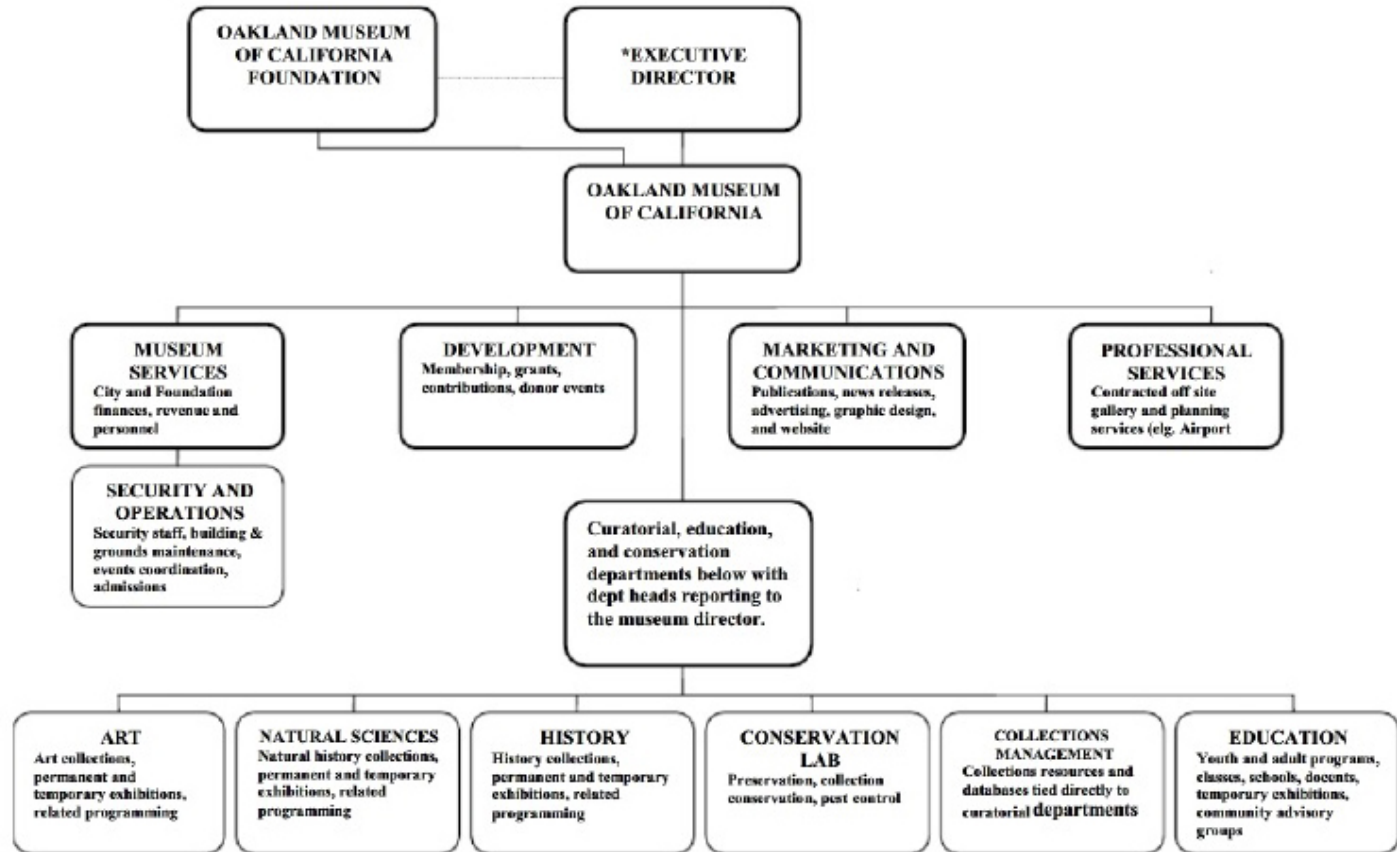

* The Executive Director reports both to the City Manager as the Director of Museum Services and to the Chair of the Oakland Museum of California Foundation as the CEO of the nonprofit support organization.

File: Oakland Museum of Ca Organization chart by function

Former organisation structure of the OMCA with isolated function areas ²⁰

Oakland Museum of California

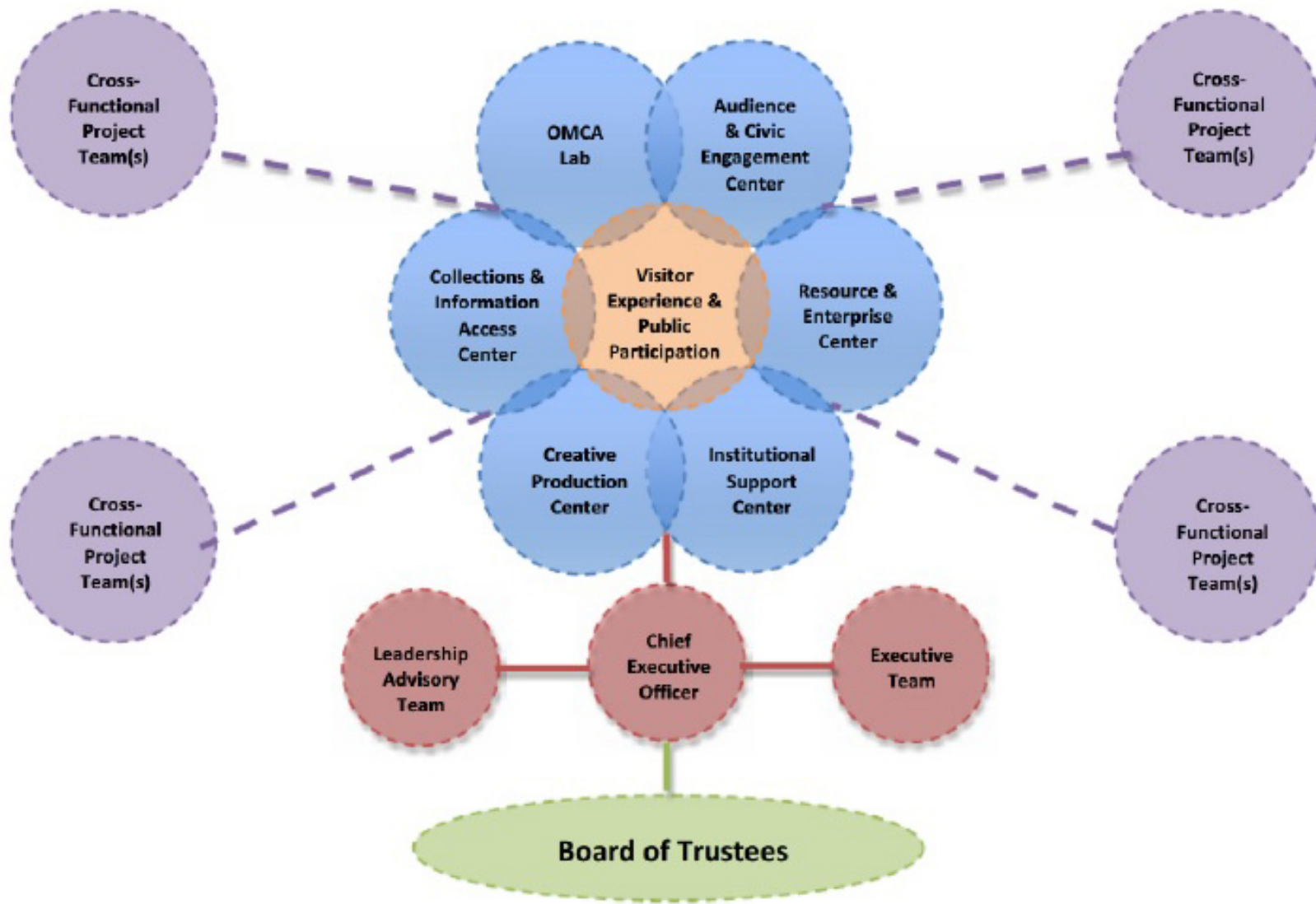

The new structure, developed by OMCA and Gail Anderson & Associates, 2011